

Neighbourhood Working Integrated Management Approach

Current Structure Neighbourhood Services

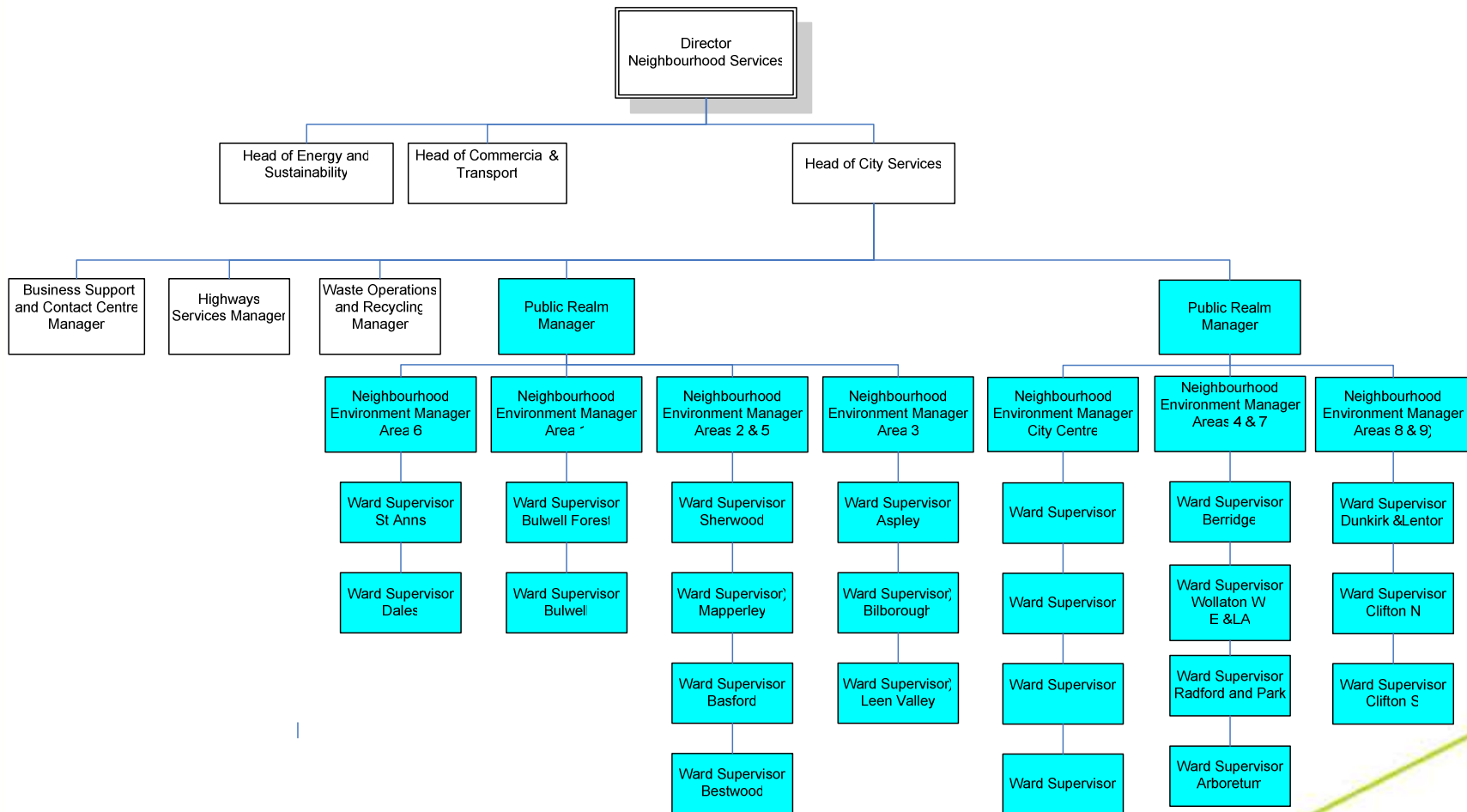

Current Structure – Neighbourhood Management

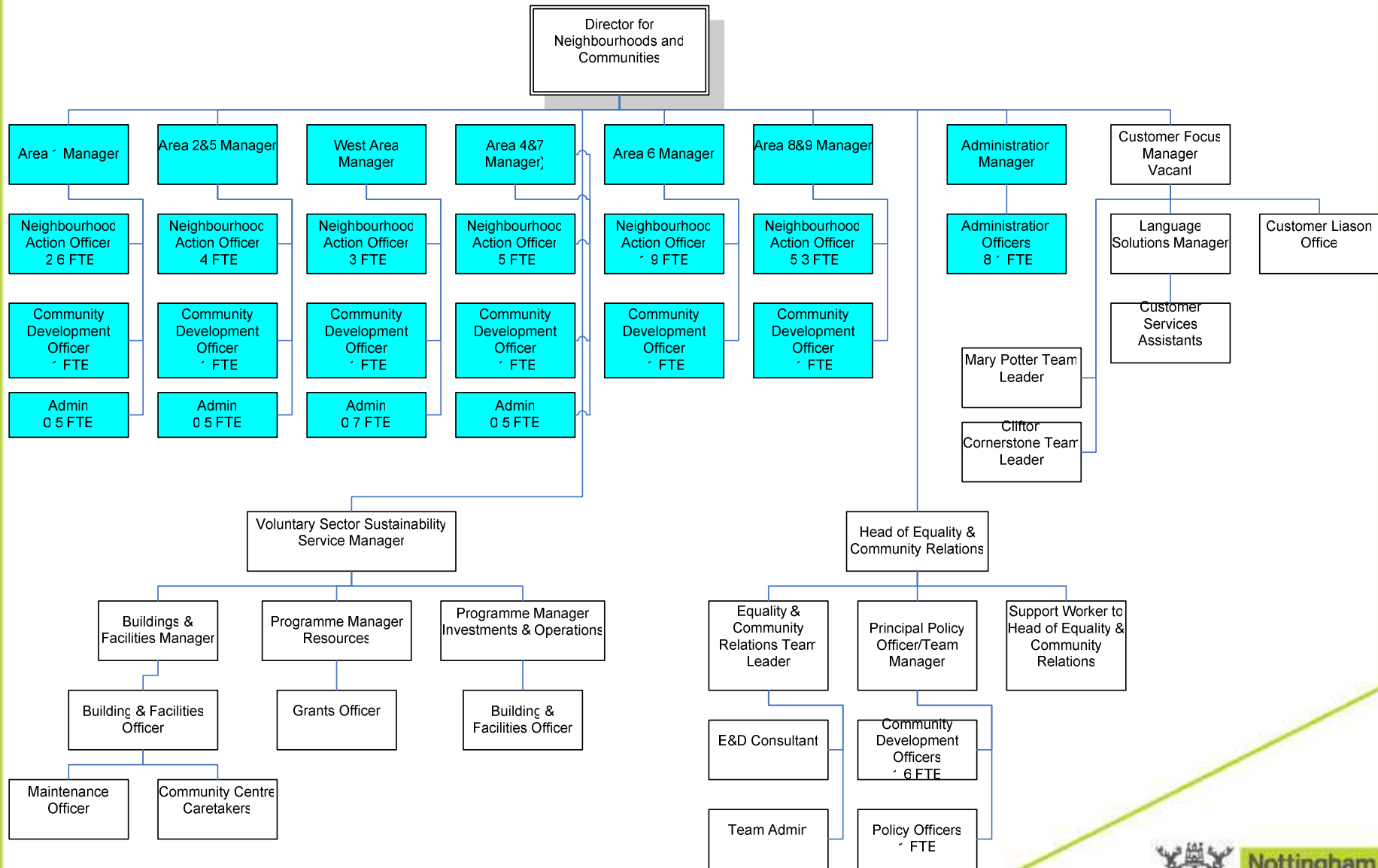

Nottingham - North, South and Central

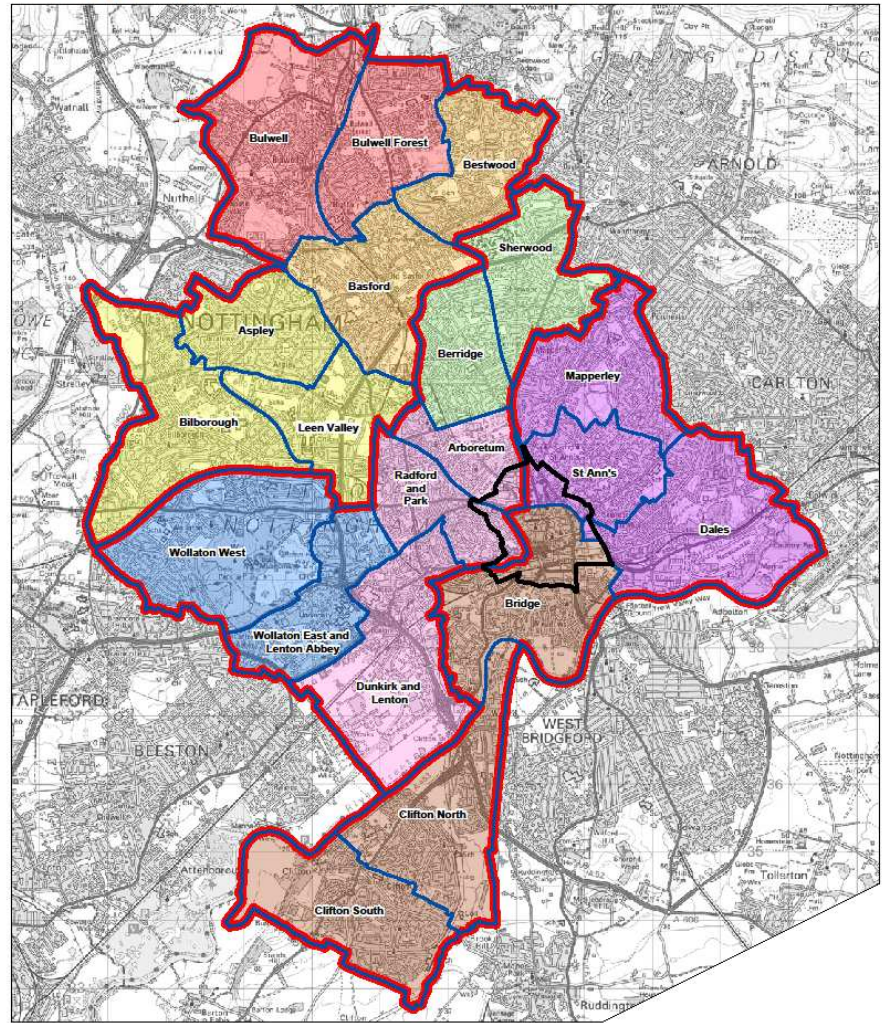

Key

- Nottingham North, Central and South Boundaries
- Ward Boundary
- City Centre Boundary
- Area Committee 1
- Area Committee 2
- Area Committee 3
- Area Committee 4
- Area Committee 5
- Area Committee 6
- Area Committee 7
- Area Committee 8



Reproduced by permission of Ordnance Survey on behalf of HMGO. © Crown copyright and database right 2011. Ordnance Survey Licence number 100019217. Map produced on 02/01/2011 01:03:17 www.nottingham.gov.uk/north-south-and-central-nottingham-01-01-2011



Proposed Structure

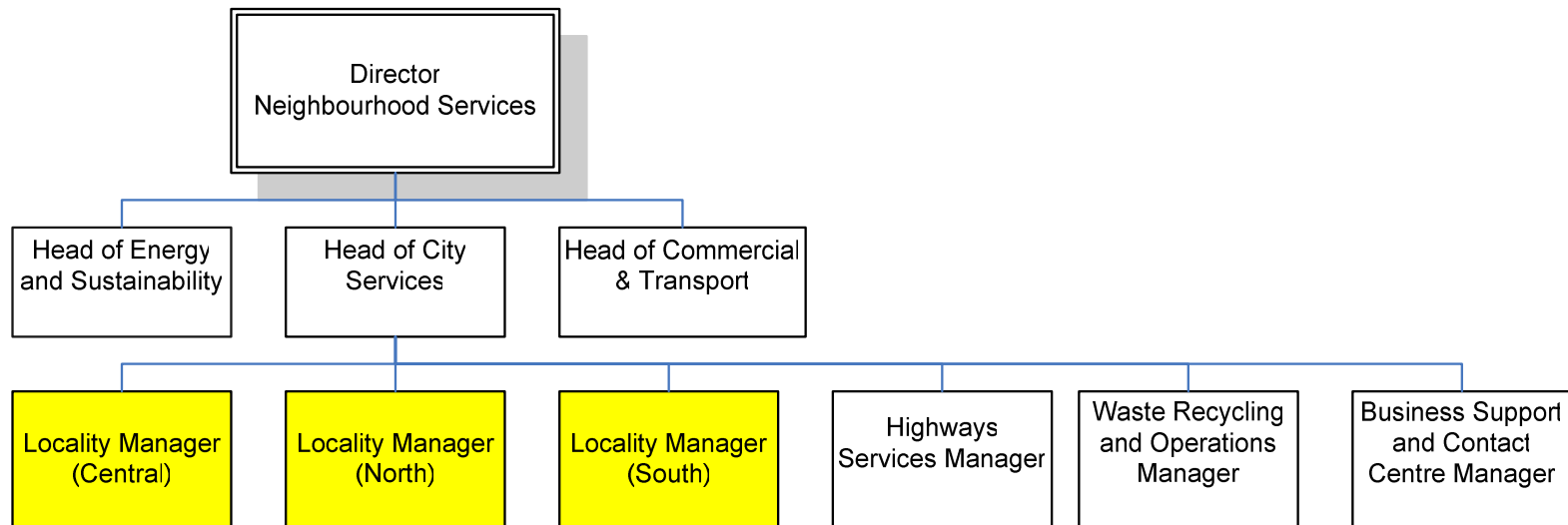

Proposed Structure North

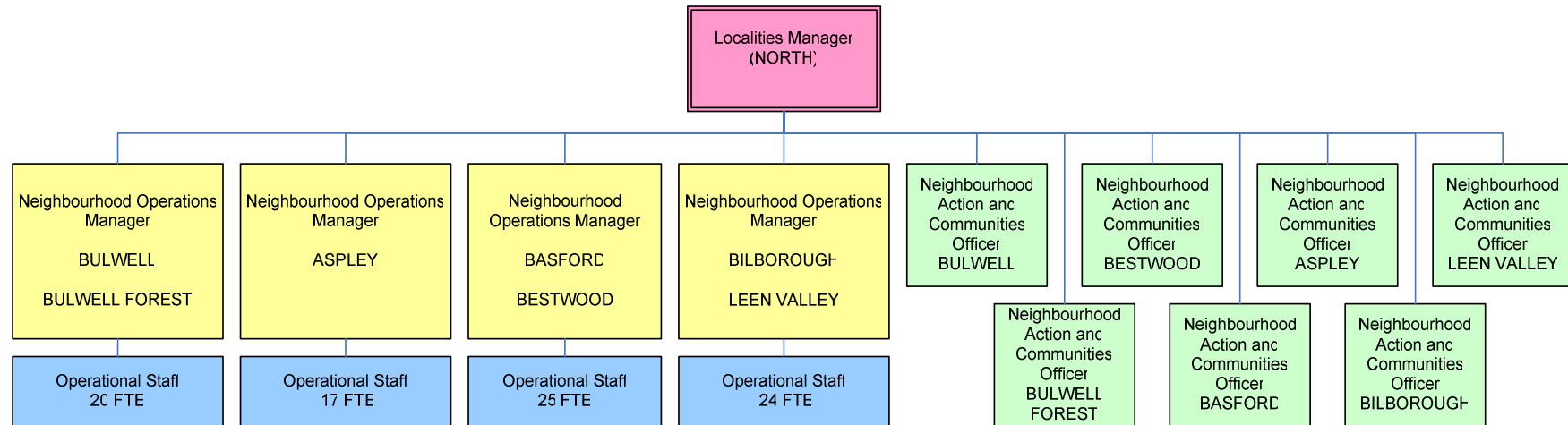

Proposed Structure South

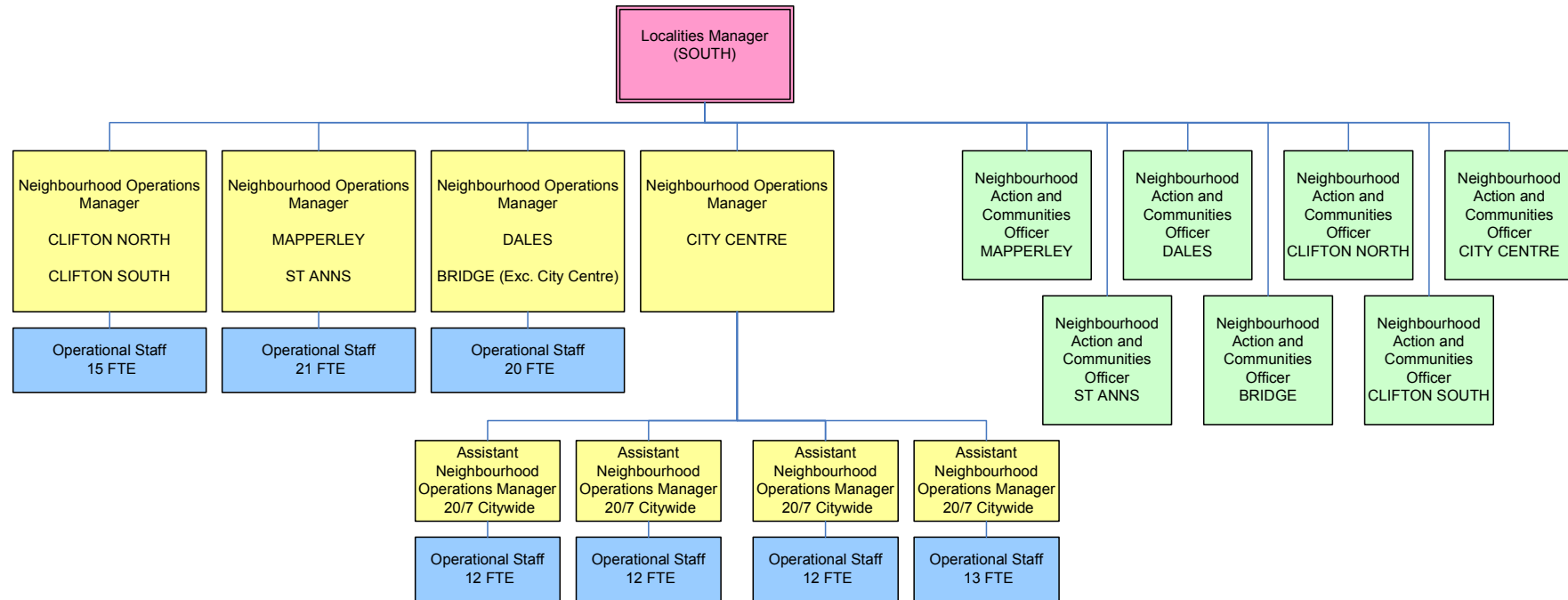

Proposed Structure Central

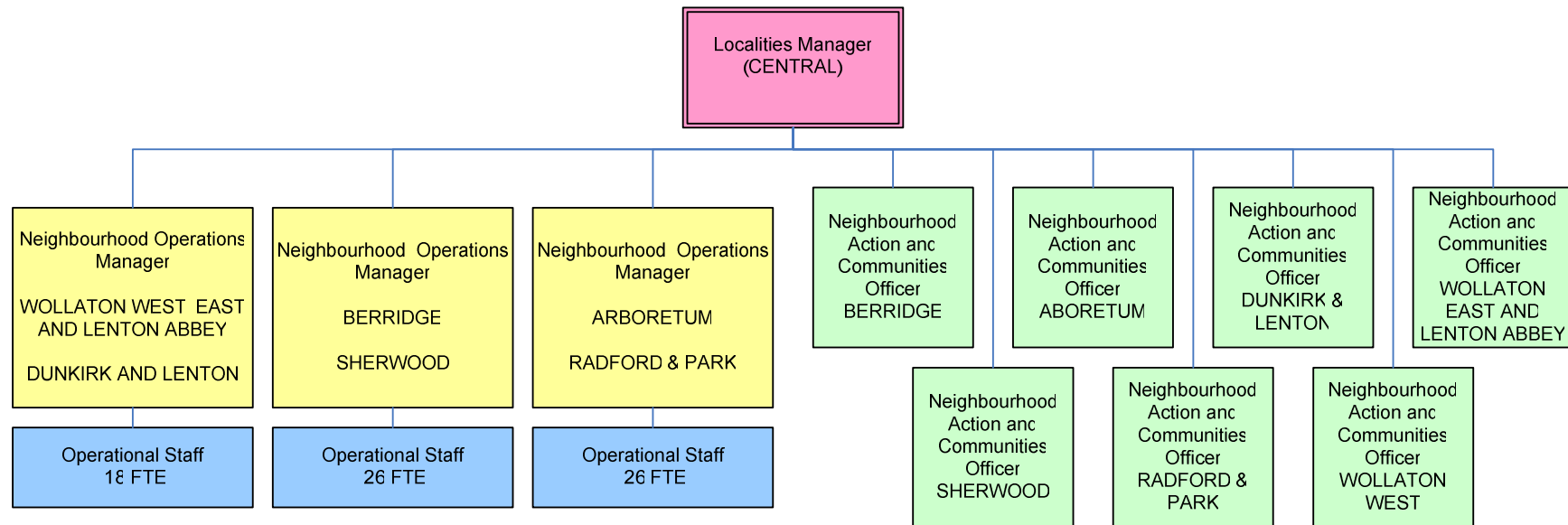

The process

- ACOS 6 December – agreement to consult
- 90 day consultation begins today – 13 December 2011 to 12 March 2012
- Indicative implementation date – 2 April 2012
- Extensive consultation and communication programme planned
 - Intranet
 - Group briefings
 - Change Bulletin
 - 121s
- Fully expect the proposals to change as a result of consultation feedback, albeit within the new financial envelope.
- Management of change and uncertainty